



## Shirlie Ann (Janet Lee) Bartlett

April 19, 1936 - April 3, 2015

Shirlie Ann (Janet Lee) Bartlett, 78, a long time Rush County resident passed away in Greensburg, IN on April 3, 2015. Shirlie was born on April 19, 1936 in Greensburg, IN to the late Floyd and Nona (Mozingo) Boggs.

Shirley married Richard Dearing on June 15, 1952 and he preceded her in death on July 2, 1999. Shirlie married Richard Bartlett on March 25, 2010 and he survives. Shirlie worked at Rushville Furniture, Philco Ford and as a sales lady at Stoner's Dress Shop and Woolworths.

Survivors include, husband, Richard Bartlett of Rushville, daughter, Brenda Philpot and husband Doug of Okeana, OH, sister, Betty Jo Stucky of Indianapolis, 2 grandchildren, Rachel Dattilo and husband Danny and Carrie Simmermon, 5 great grandchildren Douglas, Juliana, Brian, Katiann and Isabella Simmermon.

In addition to her parents and husband, Richard Dearing, Shirlie was preceded in death by a daughter, Carolyn Sue Dearing, 2 brothers Wayne and Billy Boggs, and 2 sisters Kay Hardin and Ruby Henderson.

Services will be held at 1 PM Wednesday, April 8, 2015 at Moster Mortuary, Rushville. John Wall will preside. Friends are welcome to visit from 11AM -1PM that same day at the mortuary. Burial will be In Rushville's East Hill Cemetery.

Memorial contributions made be made to the charity of the donor's choice.

# Tribute Wall



“ *Shirlie Ann (Janet Lee) Bartlett*

January 28, 2023 at 12:19 PM



“ *Rachel Dattilo lit a candle in memory of Shirlie Ann (Janet Lee) Bartlett*



Rachel Dattilo - April 07, 2015 at 09:48 PM



“ *What a wonderful sweet person. We all loved Shirley. She was so good to the girls and they are sadden by the news as Jeff and I are too. She will always hold a special place in our hearts. Love and prayers to all of you. Cheryl Jeff Jillian and Erica*

cheryl evans - April 06, 2015 at 04:59 AM

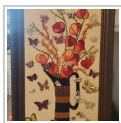

*Thank you all.*

Carrie Philpot - April 06, 2015 at 03:15 PM



“ *Praying for your family. I'm very sorry for your loss.*

Shelli Griffin, RCP President - April 06, 2015 at 04:28 AM

BN

“ ALWAYS LOVED SHIRLEE..ALWAYS LAUGHING AND HAVING CHATS WHEN I DID HER HAIR FOR HER..

BARBARA NEWMAN - April 05, 2015 at 09:23 PM



“ Jane Hamon Jones lit a candle in memory of Shirlie Ann (Janet Lee) Bartlett



Jane Hamon Jones - April 05, 2015 at 09:08 AM

BS

“ BETTY JO STUCKEY lit a candle in memory of Shirlie Ann (Janet Lee) Bartlett



BETTY JO STUCKEY - April 05, 2015 at 08:19 AM

SW

“ Steve And Jane Ward lit a candle in memory of Shirlie Ann (Janet Lee) Bartlett



Steve and Jane Ward - April 05, 2015 at 06:25 AM